

Chorley
Council

Development Control Committee Meeting

6th February 2024



Item 3f

23/01055/FUL

153 Chorley Road, Adlington, Chorley, PR6
9LP

Change of Use from a detached dwelling to 4 self-contained units

Location Plan



Proposed Site Plan

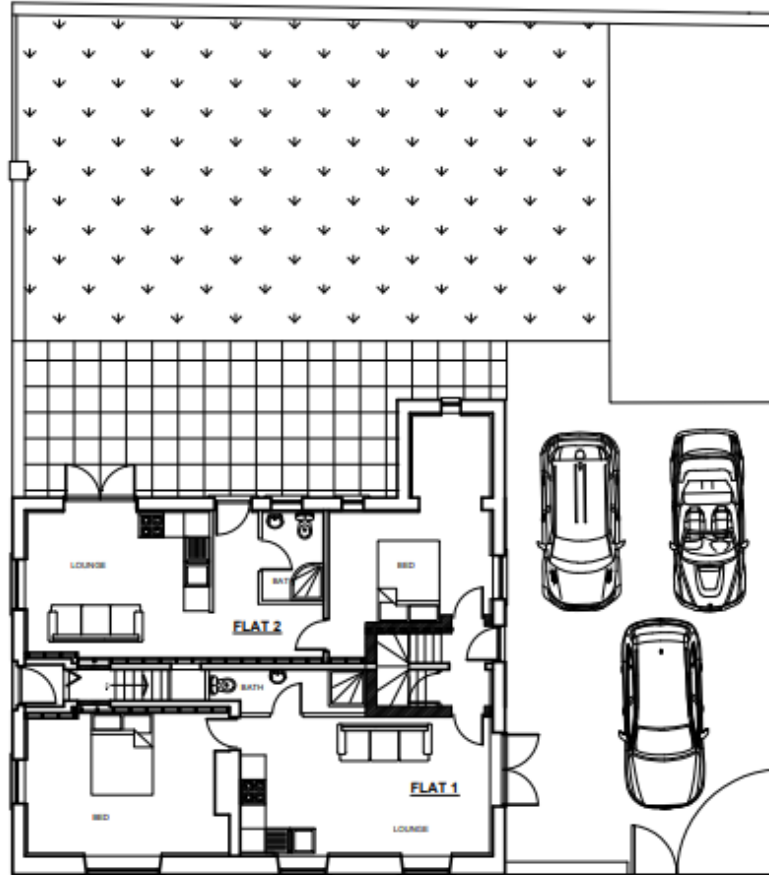

Aerial photo



Existing & Proposed Elevations



PROPOSED REAR ELEVATION
(FACING NORTH EAST.)

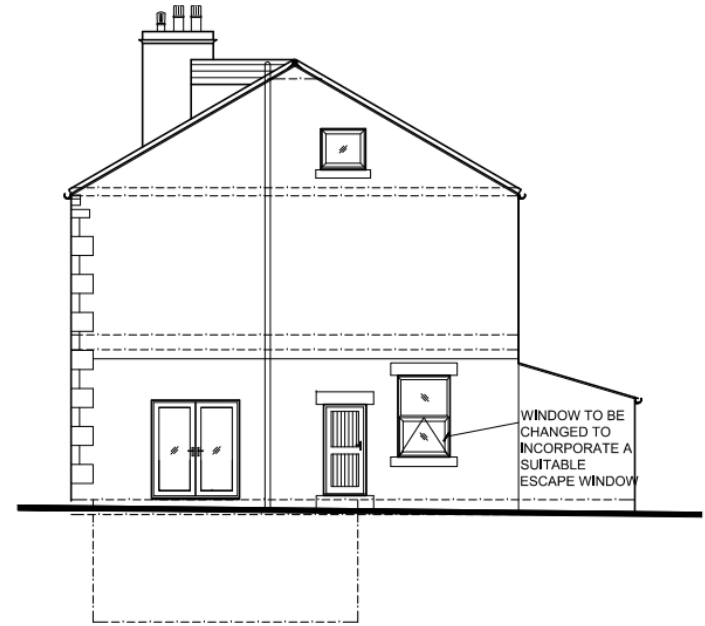

PROPOSED SIDE ELEVATION
(FACING SOUTH EAST.)

Existing & Proposed Elevations

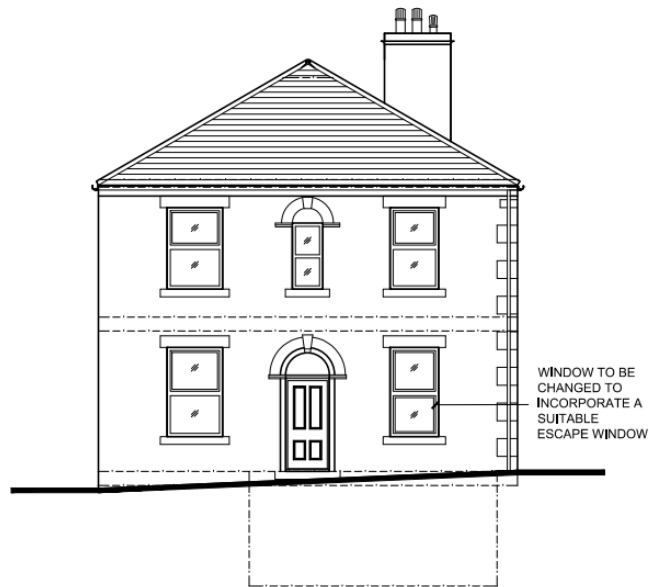

PROPOSED HARDING STREET ELEVATION
(FACING NORTH WEST.)

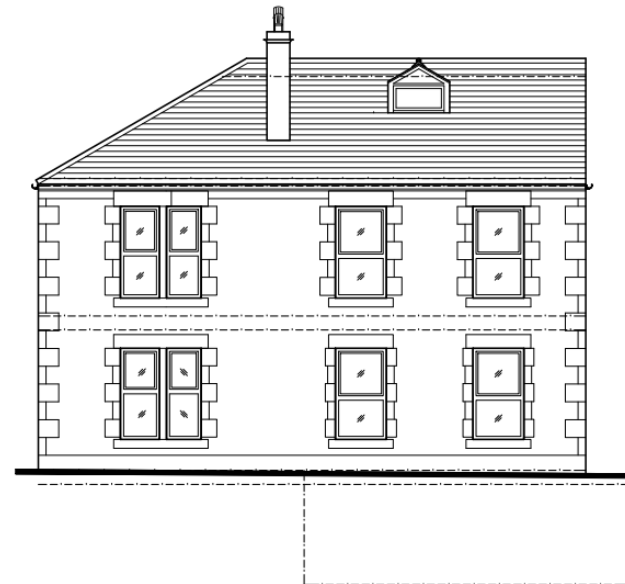

PROPOSED CHORLEY ROAD ELEVATION
(FACING SOUTH EAST.)

Proposed Ground Floor Plan

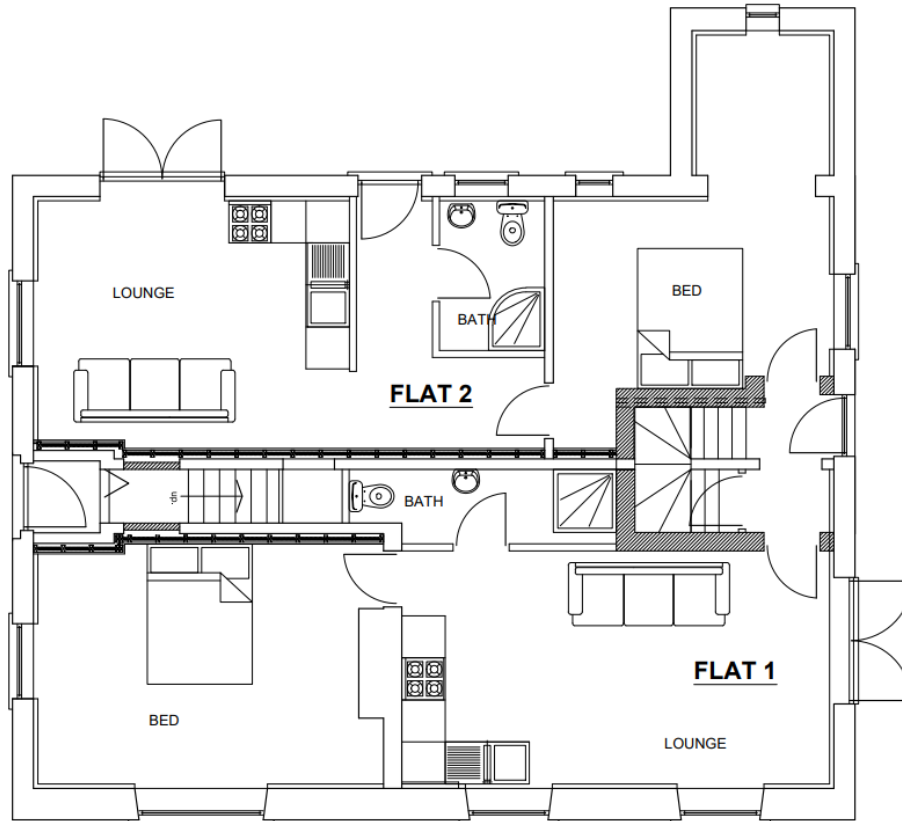

PROPOSED GRD. FLOOR PLAN

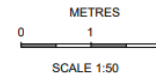

Proposed First Floor Plan

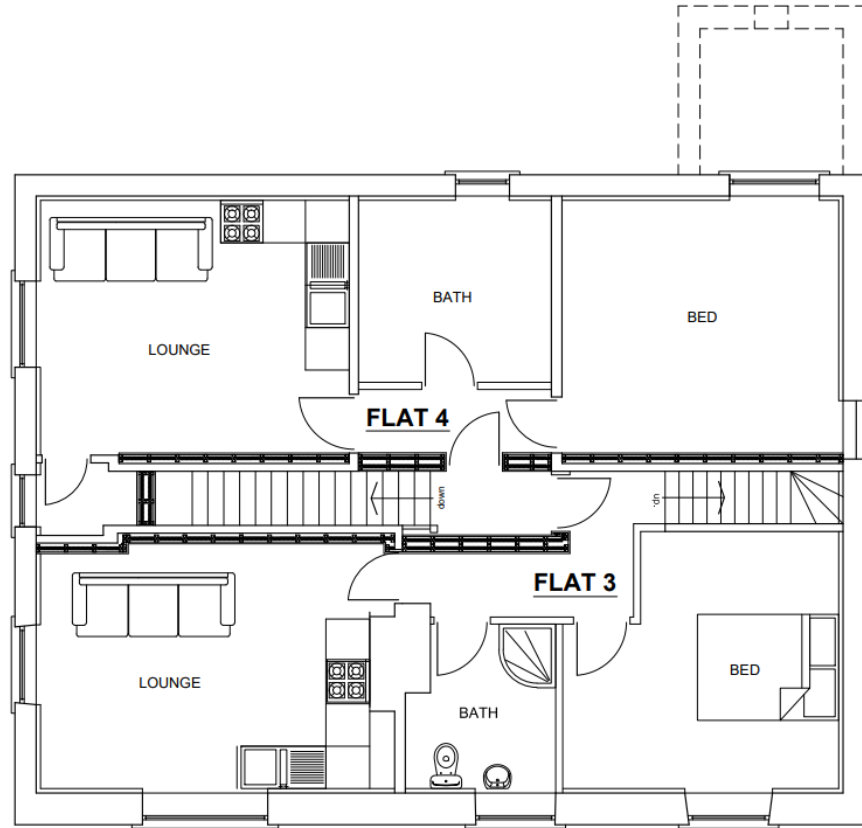

PROPOSED 1ST. FLOOR PLAN

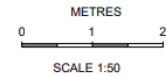

Proposed Second Floor Plan

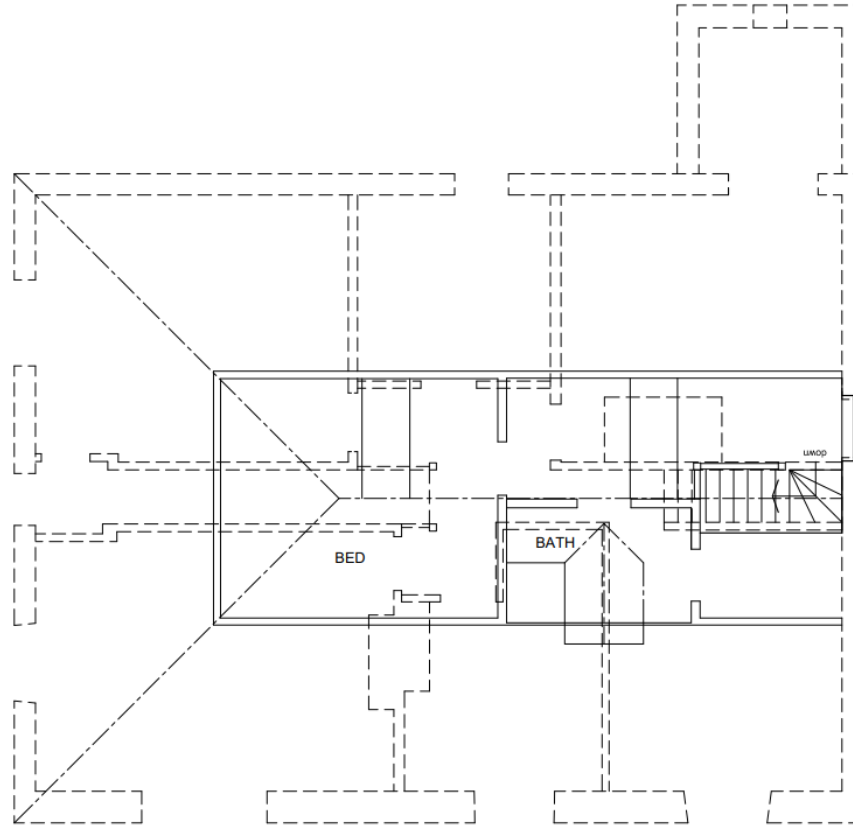

PROPOSED 2ND. FLOOR PLAN

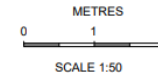

Proposed Cellar Plan

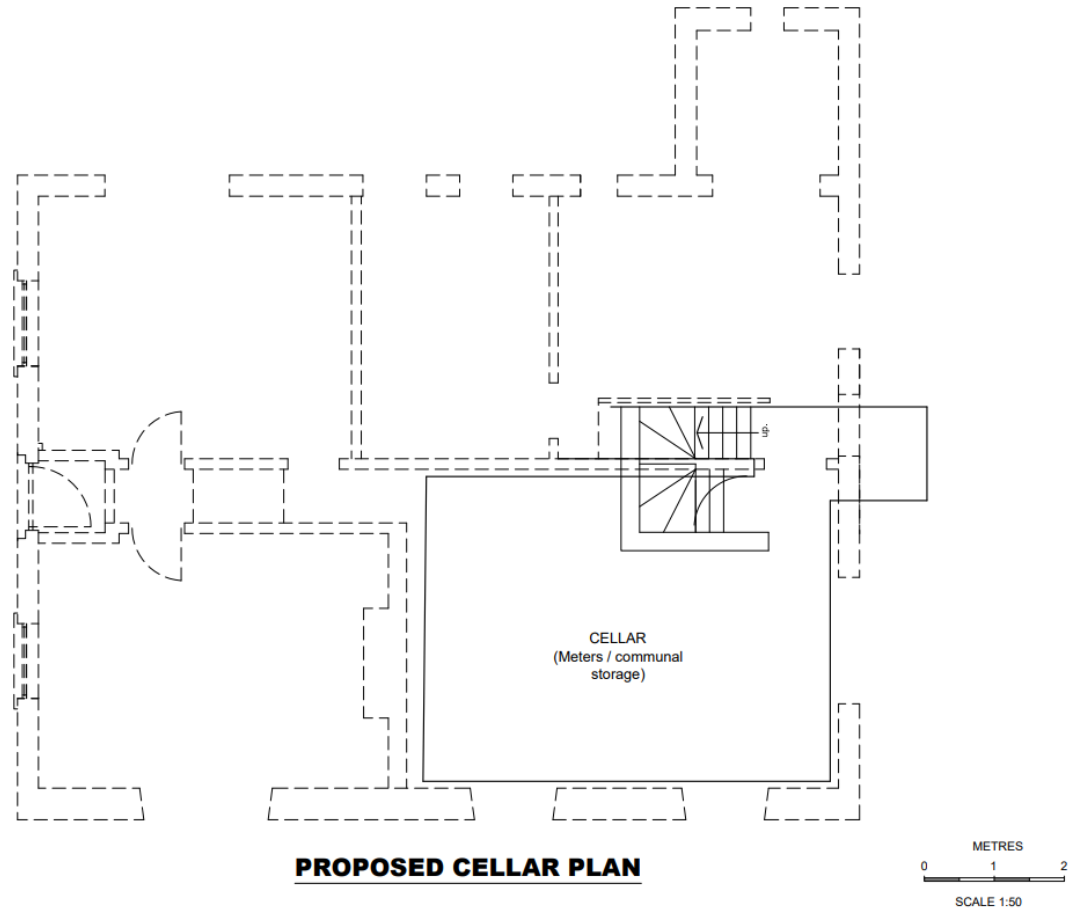

Existing Floor Plans

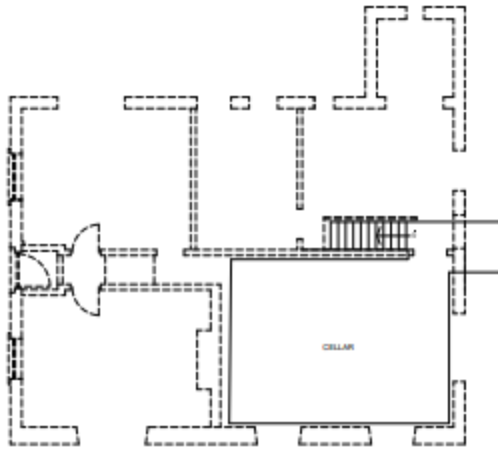

EXISTING CELLAR PLAN

METRES
0 1 2
SCALE 1:50

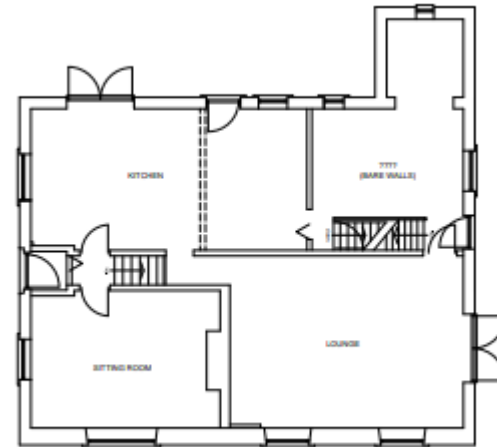

EXISTING GRD. FLOOR PLAN

METRES
0 1 2
SCALE 1:50



EXISTING 1ST. FLOOR PLAN

METRES
0 1 2
SCALE 1:50

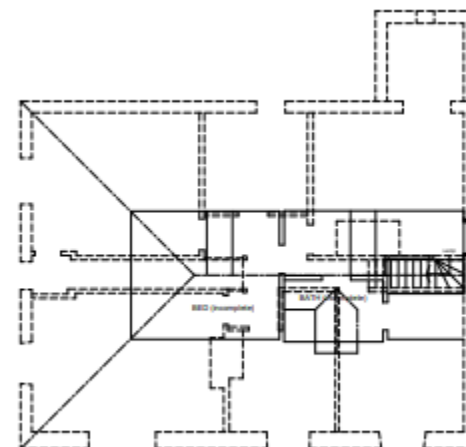

EXISTING 2ND. FLOOR PLAN

METRES
0 1 2
SCALE 1:50

Street View



View from Car Park to Rear

